

PLAN SHOWING THE PROPOSED ADDITIONS TO PREMISES NO 11A SARADAMBAL STREET T. NAGAR MADRAS: 17 T.S. NO 8185 BLOCK NO 7 DN. NO 121 SCALE: 1 INCH = 8 FEET.

SPECIFICATION:

Broken stone jelly concrete in cm 1:4:8 for foundation. stack brick work in cm 1:2 for foundation. 2 superstructure. R.C.C. column, beam lintel, roof slab etc in cc 1:2:4 with reinforcement. plastering with cm 1:4 12mm thick, colour washing two coats over a coat of white wash. plastering with cm 1:3 for ceiling. painting two coats over a coat of primer. weathering course with flat tiles. mosaic flooring with colour tiles.

JOINERY:

- D PAN DOOR 3'3" x 7'-0" (1.0 x 2.10)
- D₁ - DO - 3'-0" x 7'-0" (0.91 x 2.10)
- D₂ - DO - 2'-6" x 6'-0" (0.75 x 1.82)
- W GLA WINDOW 6'-0" x 4'-6" (1.82 x 1.35)
- W₁ - DO - 5'-0" x 4'-6" (1.52 x 1.35)
- W₂ - DO - 4'-0" x 4'-6" (1.22 x 1.35)
- V VENTILATOR 3'-0" x 2'-6" (0.91 x 0.75)

REFERENCE:

- EXG. WORK
- PRO. WORK
- ROAD
- BOUNDARY

V. SRINIVASULU, L.C.E.
 Asst. Executive Engineer (Works)
 Consulting Civil Engineer
 REGD. No. 270.
 CLASS I LICENSED SURVEYOR
 CORPORATION OF MADRAS
 No. 60, Valluvar Road,
 CHITRAKAM MADRAS-19

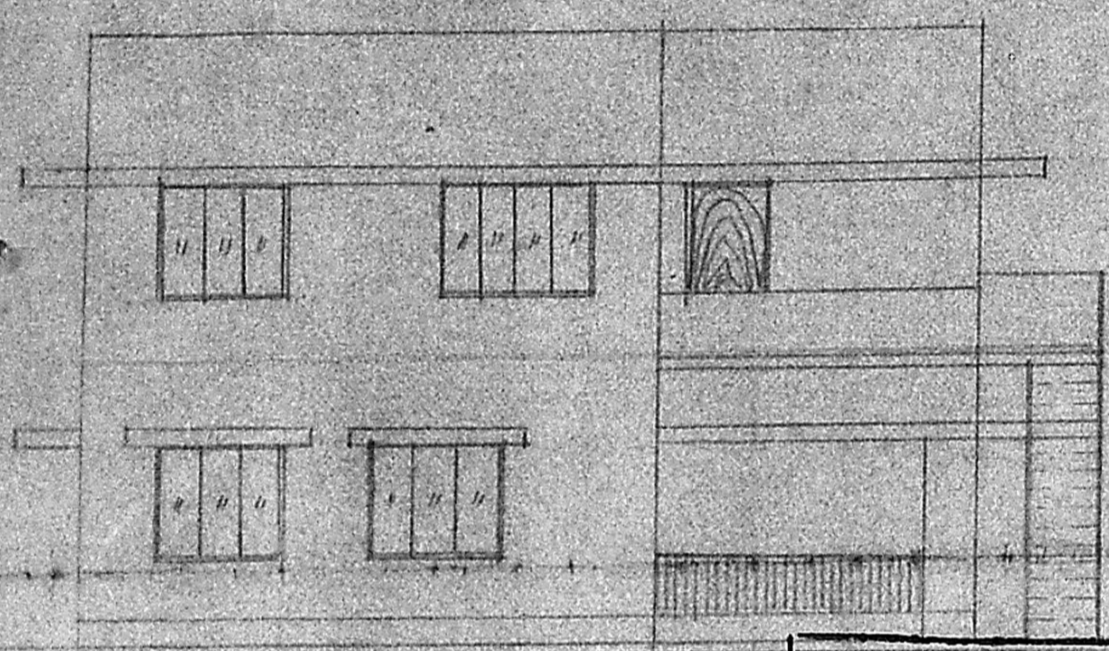

FRODT ELEVATION

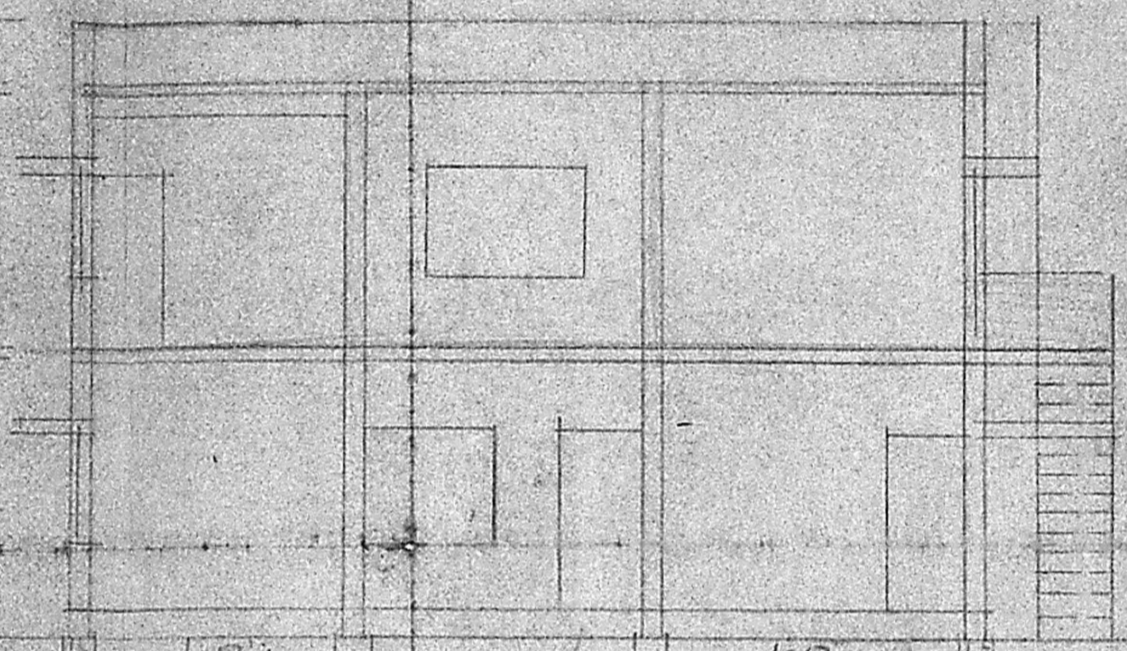

SECTION ON AB

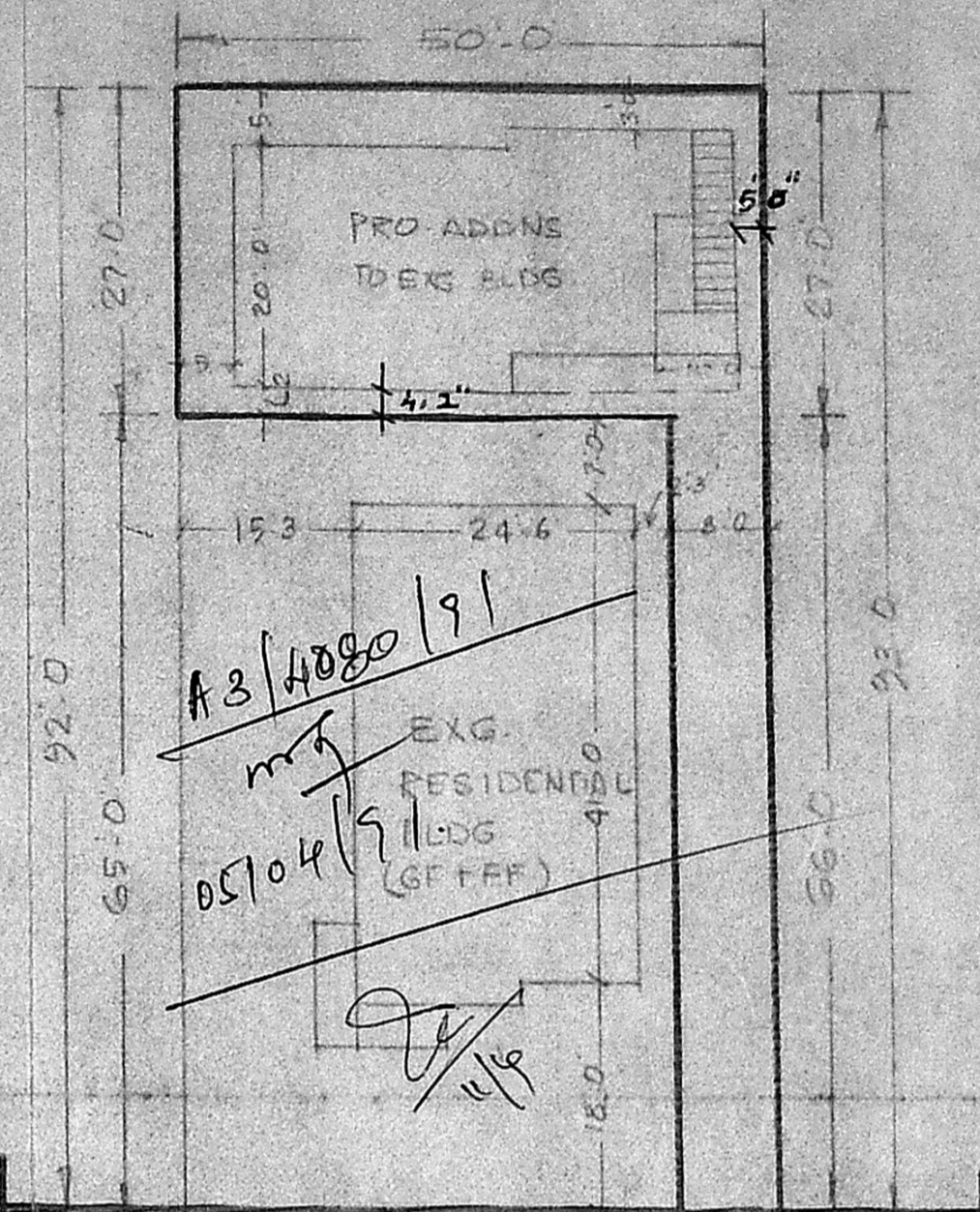

30'-0" SARADAMBAL STREET
 SITE PLAN WITH RESIDUAL PLOT DETAILS
 SCALE: 1" = 16'-0"

Planning Permit No. A/975/51
APPROVED
 SUBJECT TO THE CONDITIONS IN THIS OFFICE LETTER.
 No. A3/4080/91 Dtd. 29/8/91

 FOR MEMBER SECRETARY
 MADRAS METROPOLITAN
 DEVELOPMENT AUTHORITY
 MADRAS 600008.

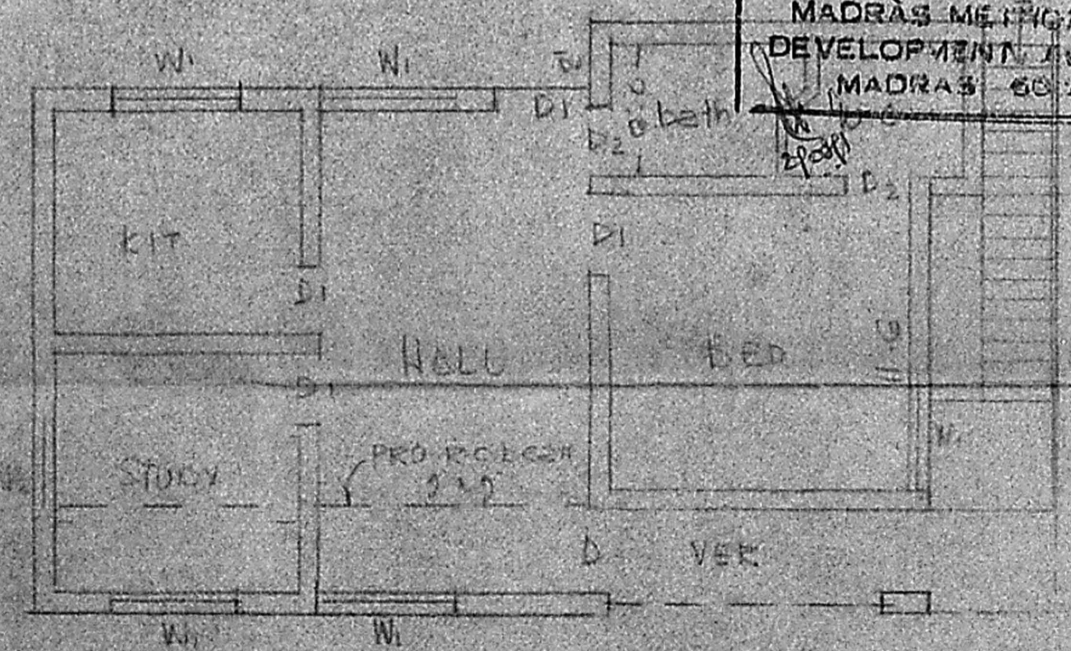

GROUND FLOOR

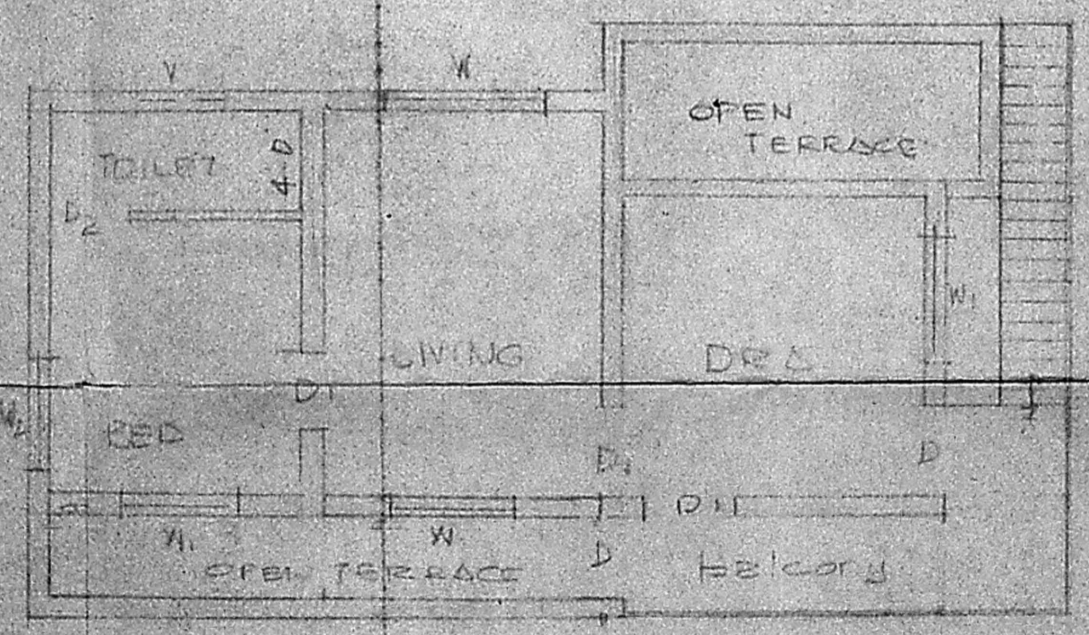

FIRST FLOOR

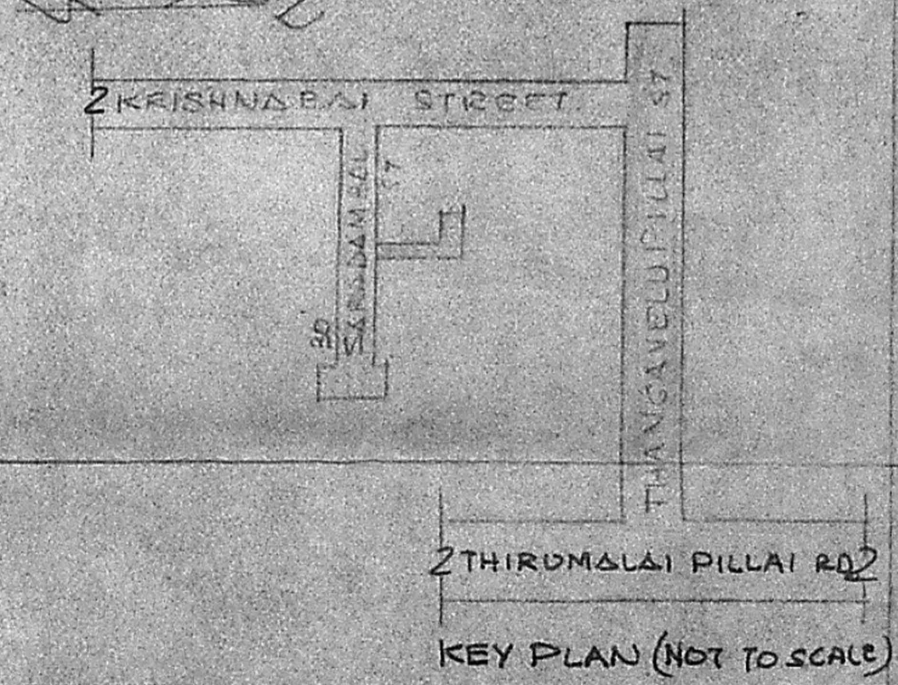

KEY PLAN (NOT TO SCALE)

Kan
 OWNER

LICENSED SURVEYOR